

# MONTHLY MEMBERSHIP PROGRESS REPORT

LOCATION INDIA

District 318 A

Results as of: 1/31/2021

Clubs			
RESULTS FOR 2020-2021			
QUARTER	NEW CLUB GOAL	NEW CLUBS	DROPPED CLUBS
JULY/AUG/SEPT	2	3	2
OCT/NOV/DEC	2	6	0
JAN/FEB/MAR	2	0	0
APR/MAY/JUNE	2	0	0

Members			
RESULTS FOR 2020-2021			
QUARTER	MEMBER GROWTH NET GOAL	MEMBER GROWTH ACTUAL	DROPPED MEMBERS ACTUAL (including transfers)
JULY/AUG/SEPT	10	217	158
OCT/NOV/DEC	10	474	149
JAN/FEB/MAR	10	21	3
APR/MAY/JUNE	10	0	0

**GOALS AND ACTUAL NEW CLUBS CUMULATIVE**

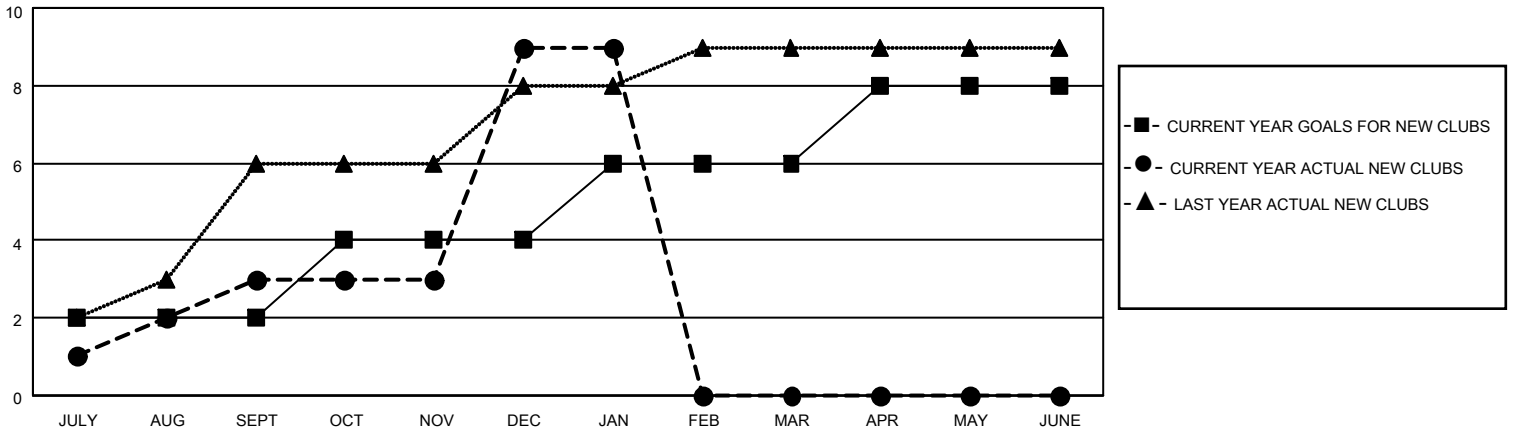

**GOALS AND ACTUAL MEMBERS CUMULATIVE**

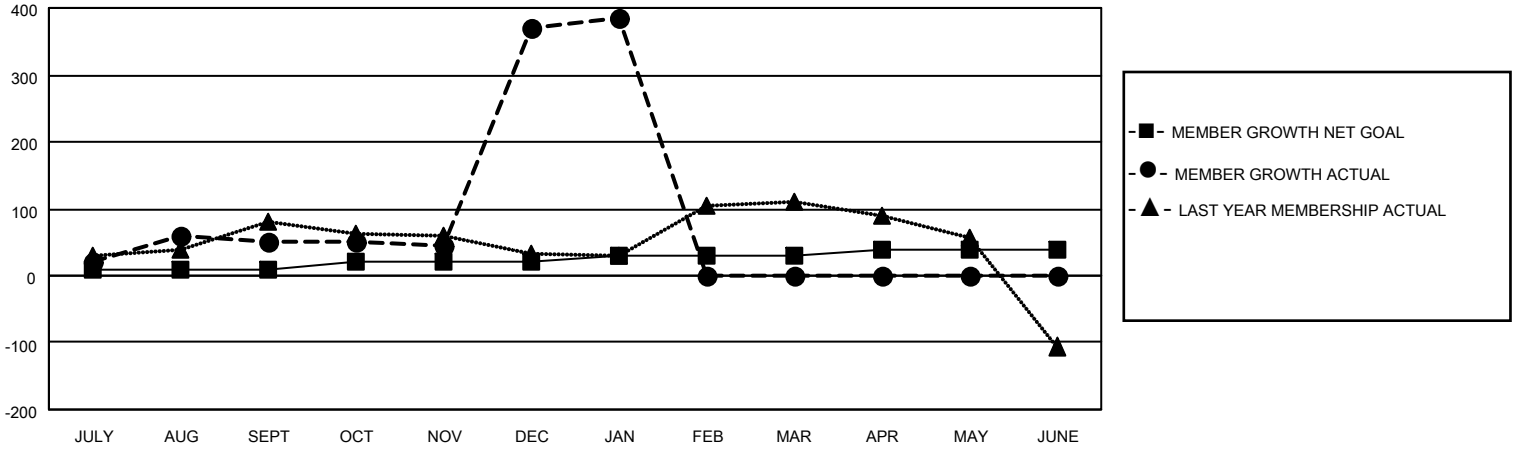

DROPPED CLUBS: 2	83 CLUBS OF 138 ADDED 1 OR MORE NEW MEMBERS	<p style="text-align: center;"><u>GENDER DISTRIBUTION</u></p> <p>MALE            3,201 (75.04%)</p> <p>FEMALE         1,065 (24.96%)</p>												
<p style="text-align: center;"><u>DROPPED MEMBERS</u></p> <table style="width: 100%; border-collapse: collapse;"> <tr><td style="width: 70%;">DECEASED</td><td style="text-align: right;">17</td></tr> <tr><td>CLUB CANCELLED</td><td style="text-align: right;">0</td></tr> <tr><td>OTHER</td><td style="text-align: right;">293</td></tr> <tr style="border-top: 1px solid black;"><td>TOTAL</td><td style="text-align: right;">310</td></tr> </table>	DECEASED	17	CLUB CANCELLED	0	OTHER	293	TOTAL	310	<p><a href="#">CLICK HERE FOR CUMULATIVE MEMBERSHIP DATA</a></p>	<table style="width: 100%; border-collapse: collapse;"> <tr><td style="width: 70%;">TOTAL FAMILY UNIT MEMBERS</td><td style="text-align: right;">2,078</td></tr> <tr><td>FAMILY MEMBERS PAYING HALF DUES</td><td style="text-align: right;">1,112</td></tr> </table>	TOTAL FAMILY UNIT MEMBERS	2,078	FAMILY MEMBERS PAYING HALF DUES	1,112
DECEASED	17													
CLUB CANCELLED	0													
OTHER	293													
TOTAL	310													
TOTAL FAMILY UNIT MEMBERS	2,078													
FAMILY MEMBERS PAYING HALF DUES	1,112													